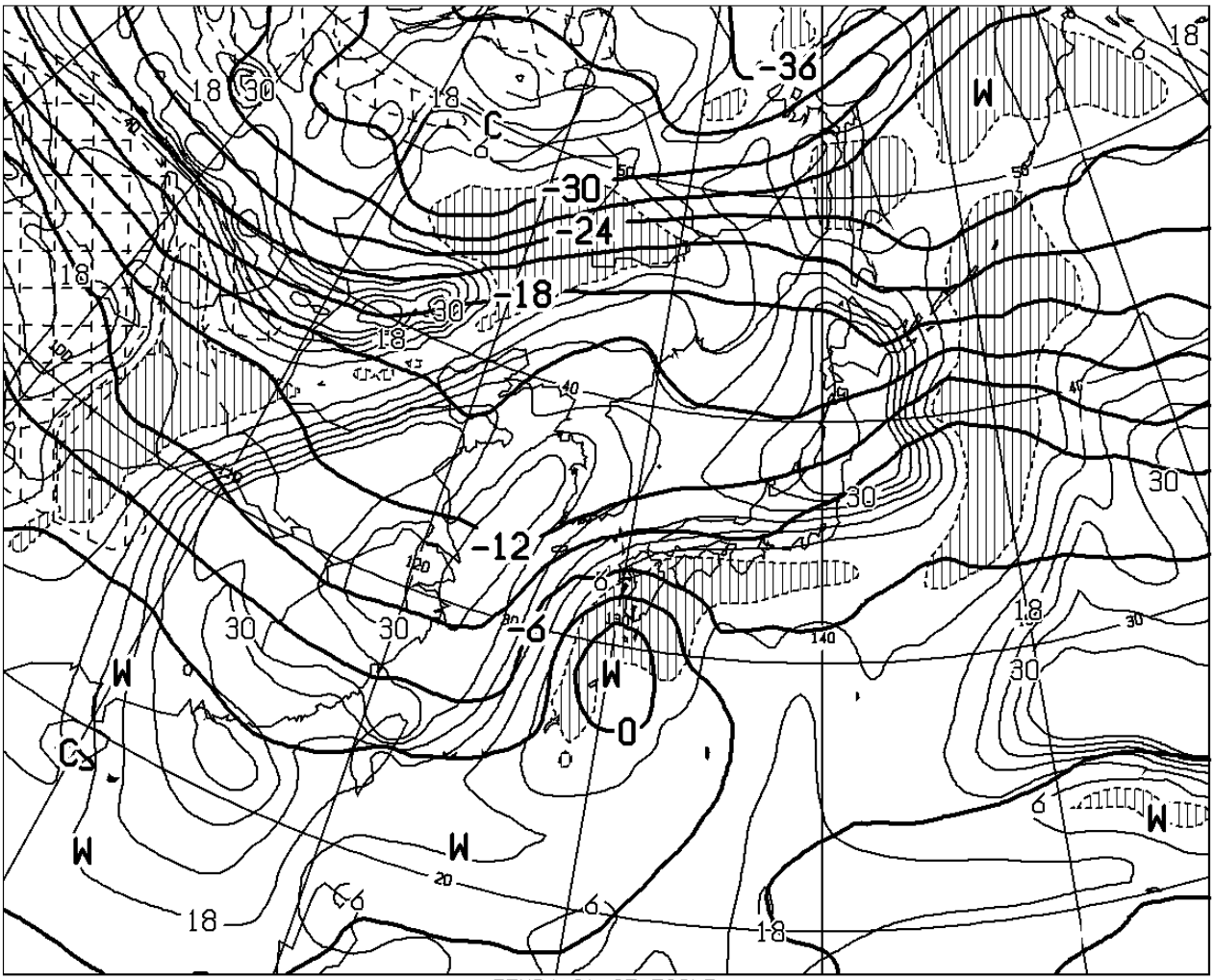

T=72 VALID 201200UTC TEMP(C) AT 500hPa
T-TD(C) AT 700hPa

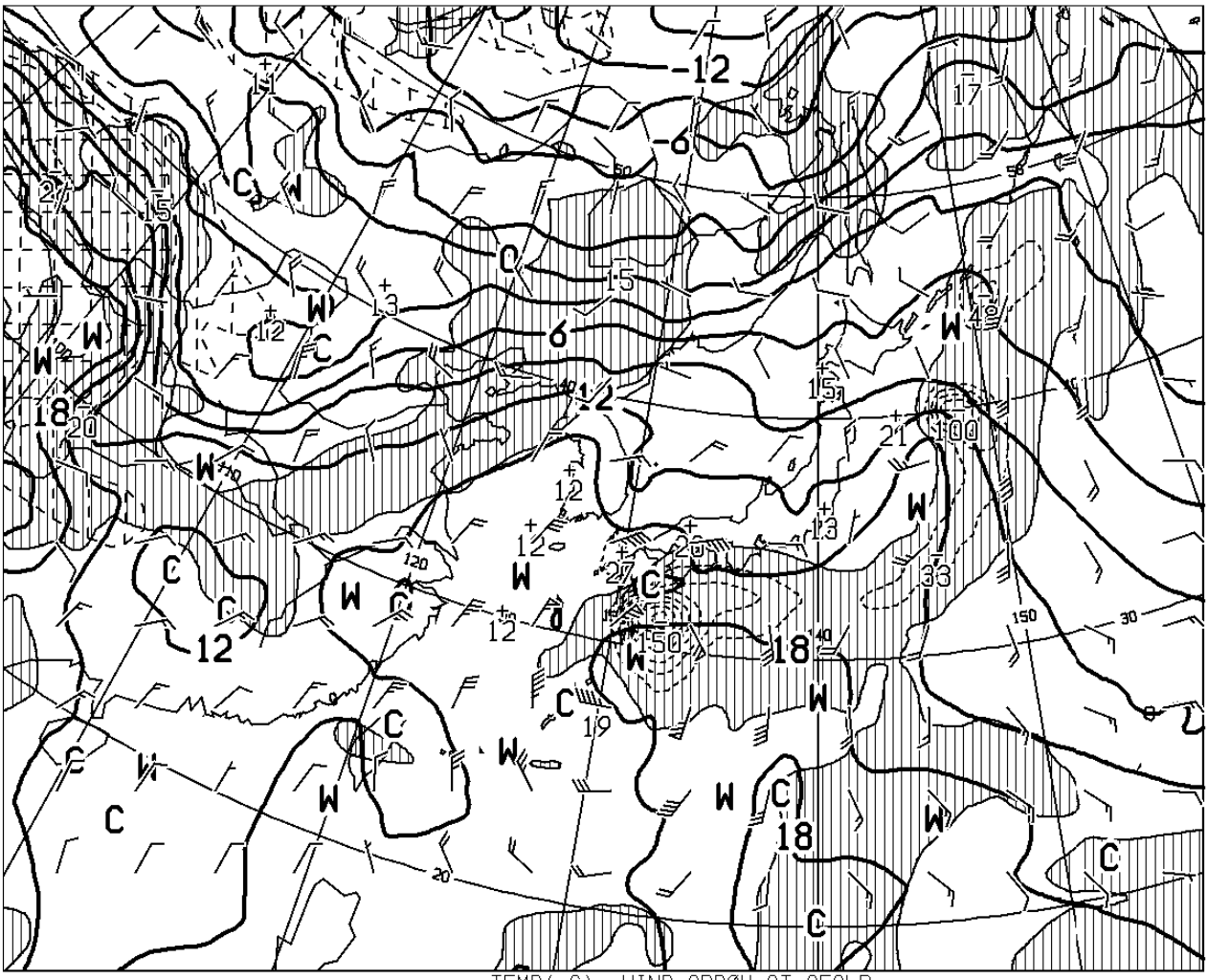

T=72 VALID 201200UTC TEMP(C), WIND ARROW AT 850hPa
P-VEL(hPa/H) AT 700hPa

FXFE577 171200UTC OCT 2004

Japan Meteorological Agency